From: "Wedding & Love Fake Book - 4th Edition"

All for Love

from Walt Disney Pictures' The Three Musketeers

by

MICHAEL KAMEN, BRYAN ADAMS and ROBERT JOHN 'MUTT' LANGE

Published Under License From

Universal Music Publishing Group

Copyright © 1993 ALMO MUSIC CORP. and BADAMS MUSIC (ASCAP)/OUT OF POCKET PRODUCTIONS LTD./
SONY SONGS INC./K-MAN CORP./WONDERLAND MUSIC COMPANY, INC. (BMI)
(All rights for OUT OF POCKET PRODUCTIONS LTD. controlled by ZOMBA ENTERPRISES INC. for the U.S.

Available at ***Musicnotes.com***
search for: **MN0151665**

NOTICE: Purchasers of this musical file are entitled to use it for their personal enjoyment and musical fulfillment. However, any duplication, adaptation, arranging and/or transmission of this copyrighted music requires the written consent of the copyright owner(s) and of Musicnotes.com. Unauthorized uses are infringements of the copyright laws of the United States and other countries and may subject the user to civil and/or criminal penalties.

Musicnotes.com

from Walt Disney Pictures' THE THREE MUSKETEERS

ALL FOR LOVE

Words and Music by
BRYAN ADAMS,
ROBERT JOHN "MUTT" LANGE
and MICHAEL KAMEN

Moderately (not too fast)

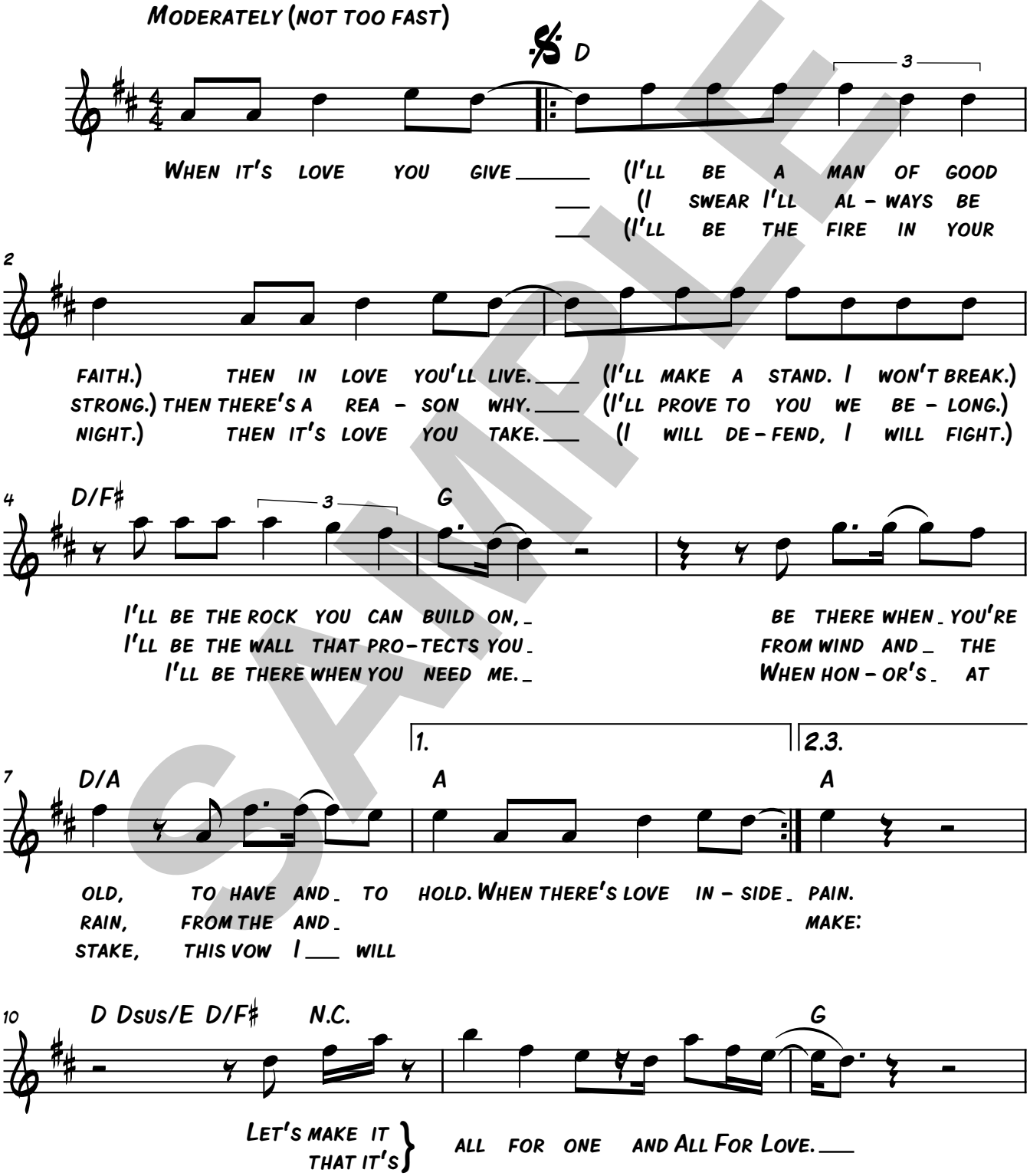

SAMPLE

© 1993 Wonderland Music Company, Inc., Sony/ATV Songs LLC
K-Man Corp., Badams Music Ltd. and Zomba Enterprises, Inc.
Wonderland Music Company, Inc., 500 S. Buena Vista Street, Burbank, CA 91521
All Rights on behalf of Sony/ATV Songs LLC, K-Man Corp. and Badams Music Ltd.
Administered by Sony/ATV Music Publishing, 8 Music Square West, Nashville, TN 37203
All Rights Reserved

Available at: ***Musicnotes.com***